

Ash Tree House, YO60 6QG



PROPOSED EXTENSION OF EXISTING DROPPED KERB

AREA TO BE TARMACED

Ash Tree House  
York,  
Sheriff Hutton,  
North Yorkshire  
YO60 6QG

SITE BOUNDARY

OS MasterMap 1250/2500/10000 scale  
Thursday, June 25, 2020, ID: MPMBW-00884023  
www.blackwellmapping.co.uk

1:500 scale print at A4, Centre: 463786 E, 465168 N

© Crown Copyright Ordnance Survey. Licence no. 100041041

21M = TOTAL WIDTH OF EXTENDED AND EXISTING ACCESS

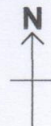

**BLACKWELL'S**  
MAPPING SERVICES  
PERSONAL & PROFESSIONAL MAPPING  
www.blackwellmapping.co.uk

TEL: 0800 151 2612  
maps@blackwell.co.uk



7M = WIDTH OF GRASS VERGE

HEDGE TO BE REMOVED (10-8M)

AREA TO BE CONCRETED

EXISTING DRIVEWAY

SITE OF EXISTING DRAIN TO COLLECT WATER RUN OFF